OSHAWA

ONTARIO - - - CANADA

THE MOTOR CITY

OSHAWA

THE MOTOR CITY

Sold by
The Sellers Agency
Toronto

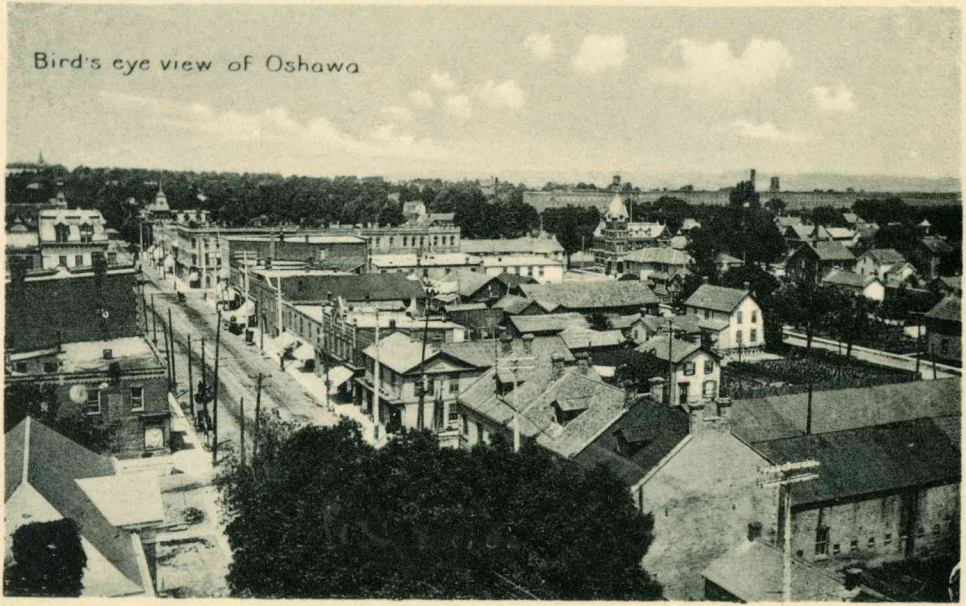
Bird's eye view of Oshawa

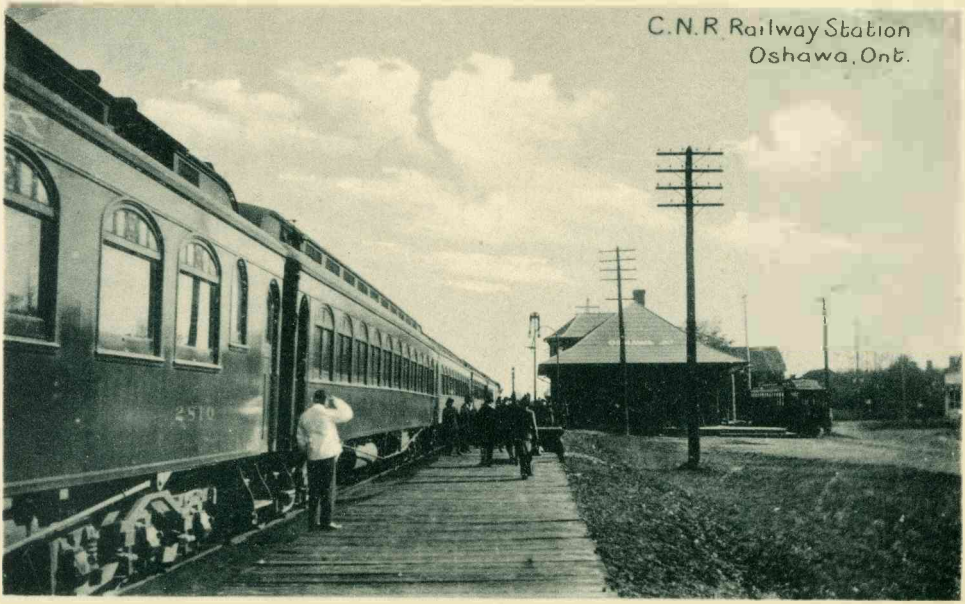

C.N.R. Railway Station
Oshawa, Ont.

Simcoe St., looking north
Oshawa, Ont.

King St., looking East
Oshawa, Ont.
CIGARS
HOT

Armouries
Oshawa, Ont.

Presbyterian Church

New Anglican Church
Centre St., Oshawa.

King St. Meth. Church Oshawa

Salvation Army
Citadel
Oshawa, Ont.

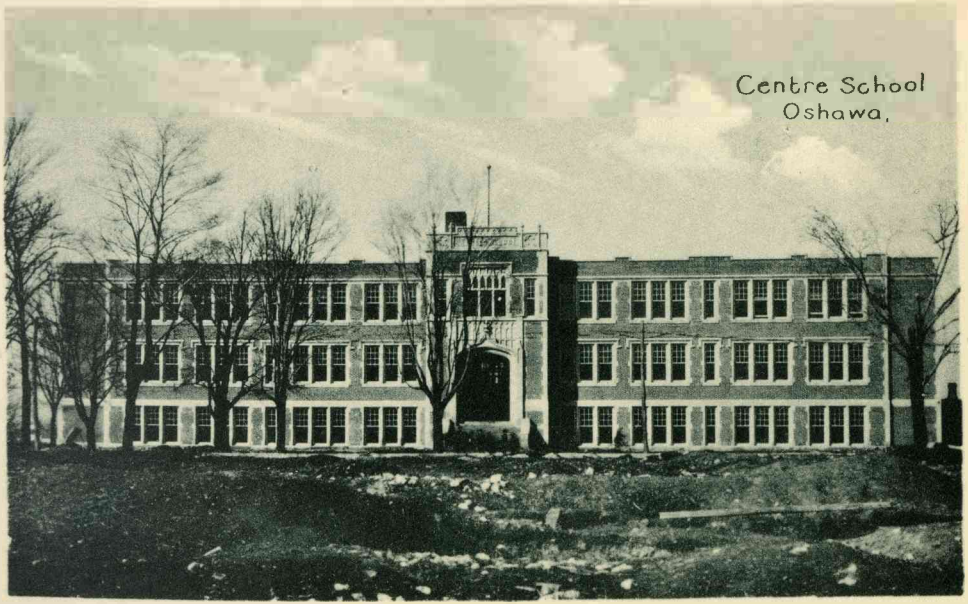
Centre School
Oshawa.

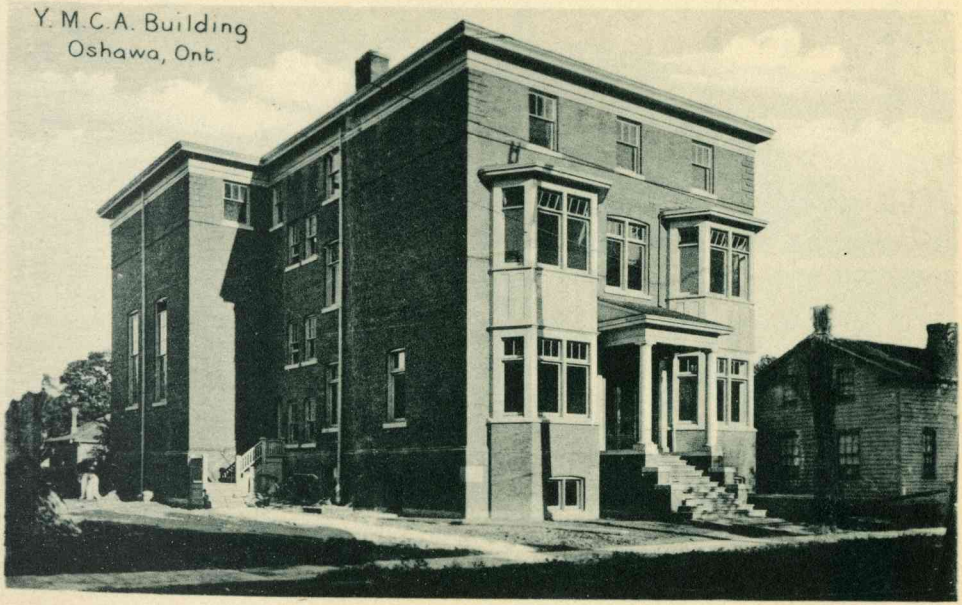
Y. M. C. A. Building
Oshawa, Ont.

W.E. Phillips Co. Ltd.
Moulding & Gloss.

McLAUGHLIN, CHEVROLET
AND OLDSMOBILE
Manufacturing Divisions of
GENERAL MOTORS OF CANADA

The Williams Piano Co, Ltd
Est. 1849.

Schofield Woollen Mills
Oshawa, Ont.

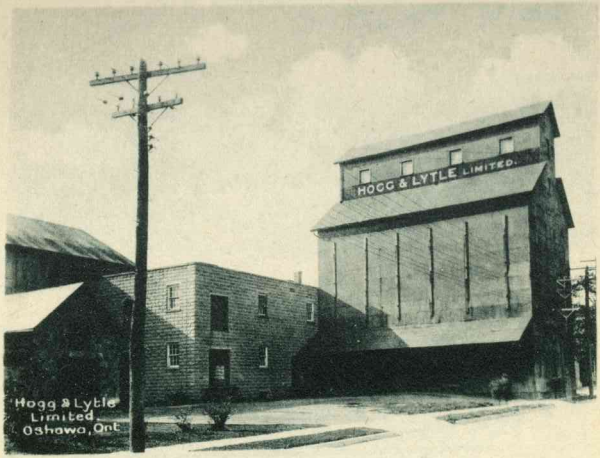

Hogg & Lytle
Limited
Oshawa, Ont.

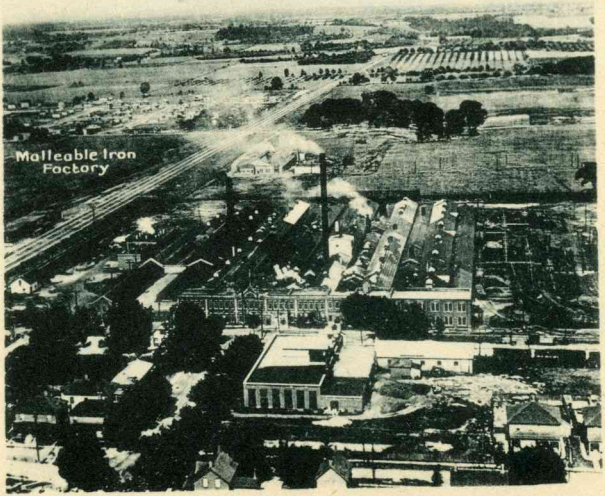

Malleable Iron
Factory

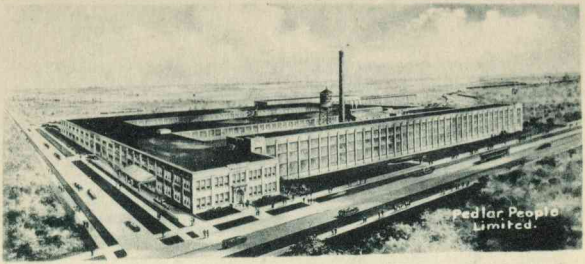

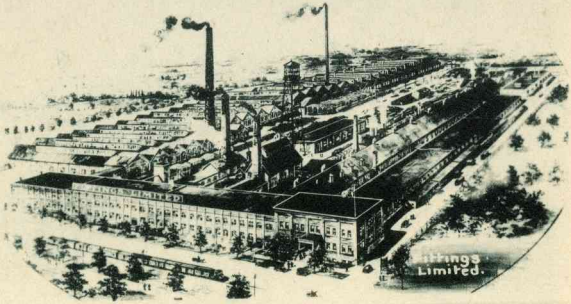

THE ROBSON LEATHER CO. LIMITED
OSHAWA CANADA

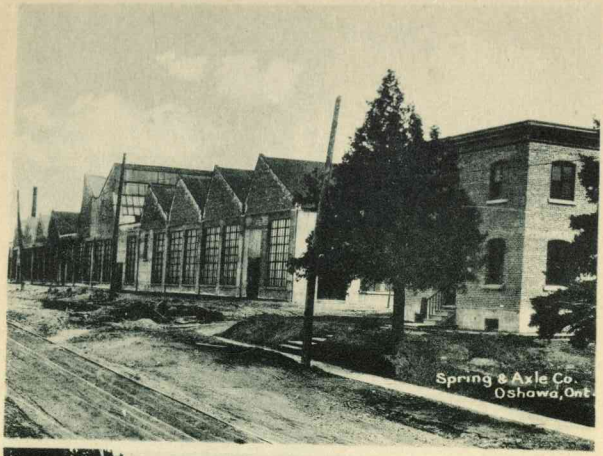
Spring & Axle Co.
Oshawa, Ont.

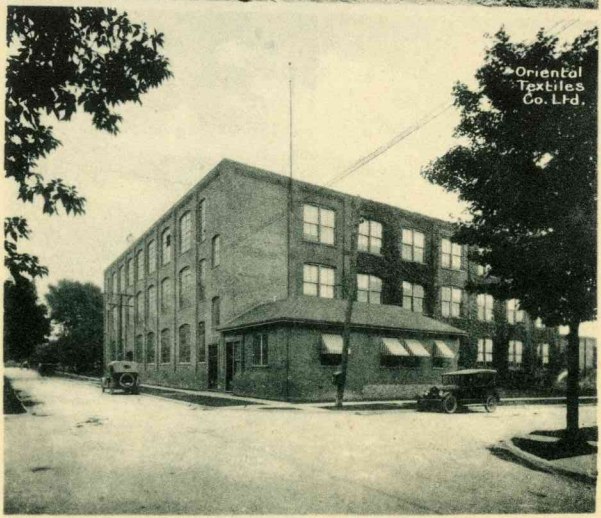
Oriental
Textiles
Co. Ltd.

Alexandra Park
Oshawa, Ont.

Residence of R.S. McLaughlin
Oshawa, Ont.
551

Oshawa Hospital.

Regent Theatre
Oshawa.
REGENT
REGENT
REGENT
REGENT

Municapal Offices
Oshawa.

Oshawa Post Office

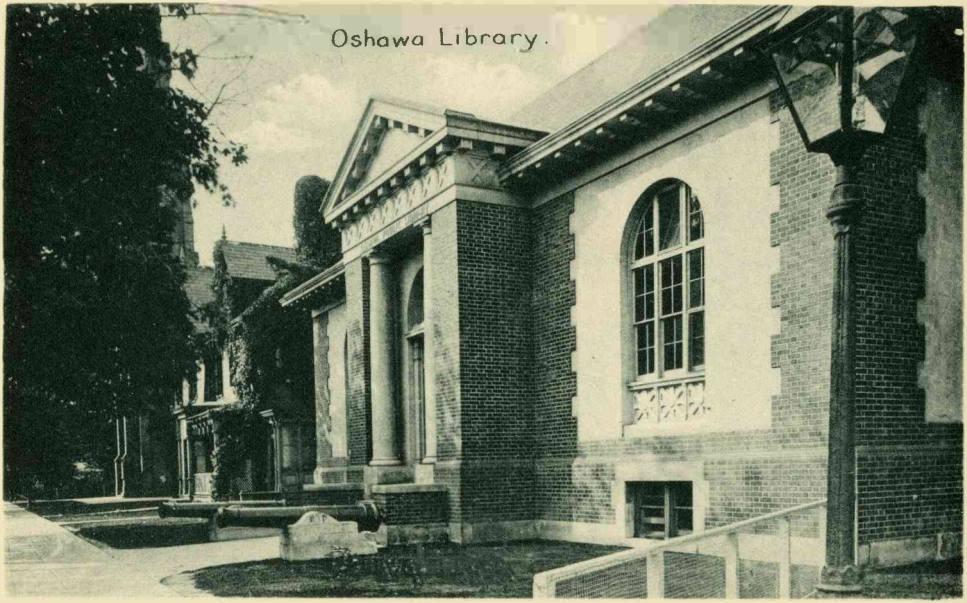
Oshawa Library.

King St. looking east, Oshawa.

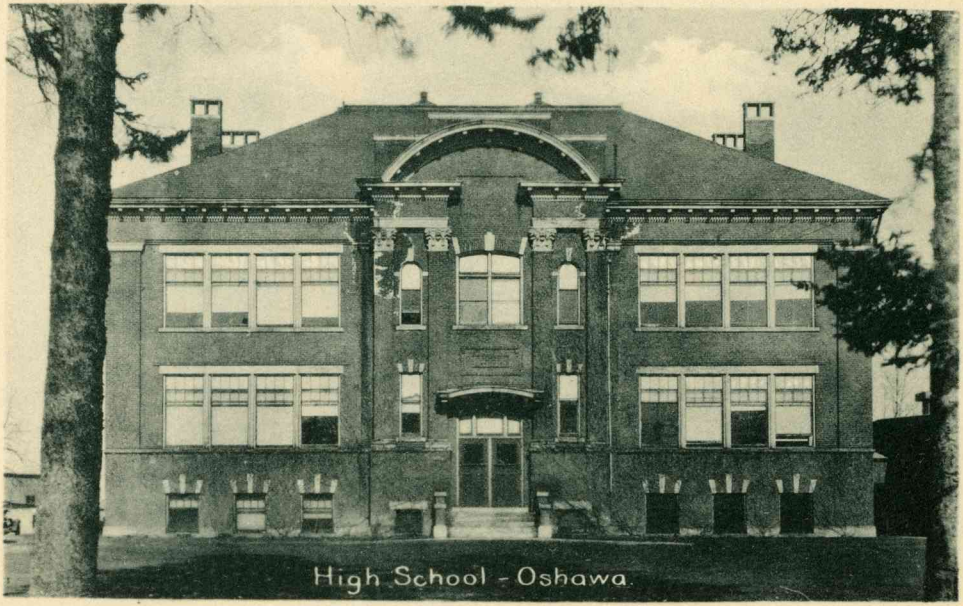

High School - Oshawa.

Bishop Bethune
College.

High St. School
Oshawa.

King St. School.

Oshawa Golf Course